

NEW ELEVATOR HOISTWAY ROOF.
EPDM ROOFING
EXISTING ROOF

EXISTING FIREWALL

EXISTING ROOF

WHITE ALUMINUM
BRAKE METAL TRIM

WHITE PVC SIDING

WHITE ALUMINUM FLASHING

EXISTING GUEST ROOM WINDOWS

EXISTING ROOFING

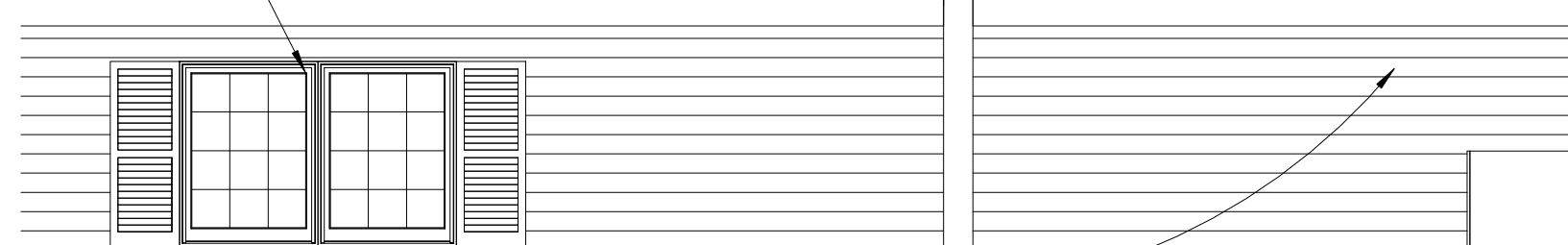
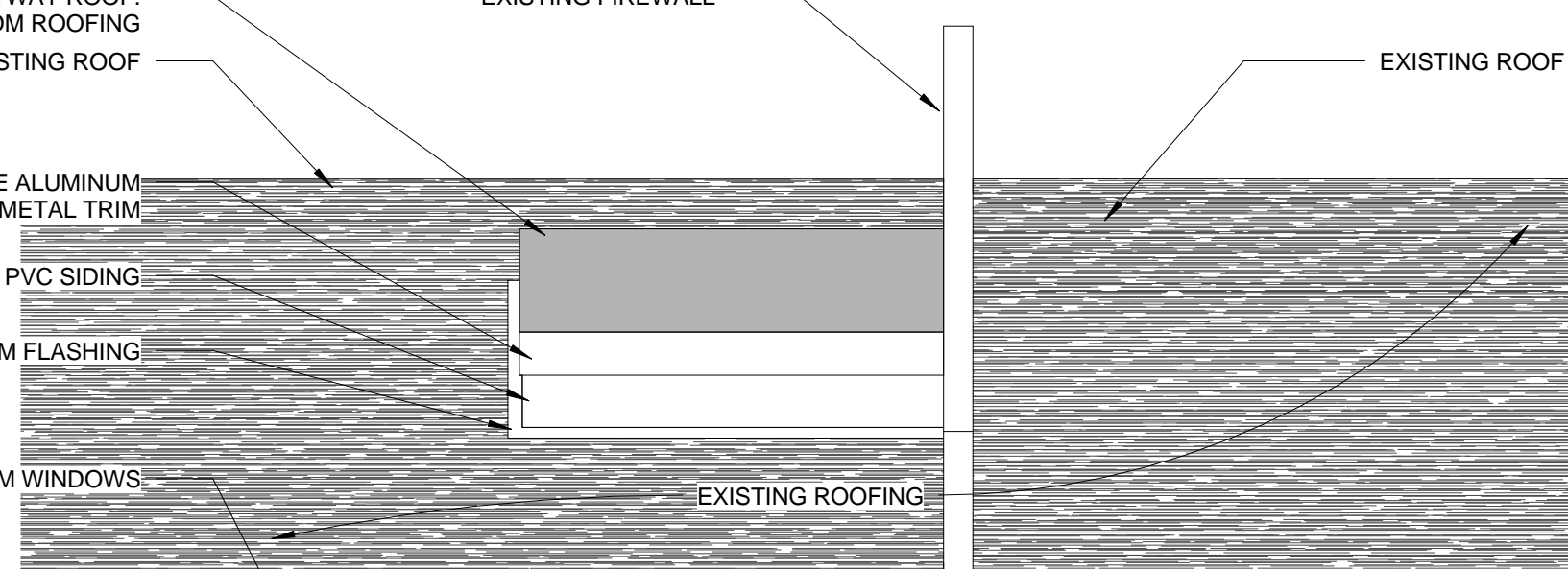

NEW SERVICE DOOR

EXISTING SIDING

EXISTING POOL BUILDING

EXISTING VENT HOODS

EXISTING CONDUITS INTO
EXISTING MECH ROOM

RELOCATED AC UNIT

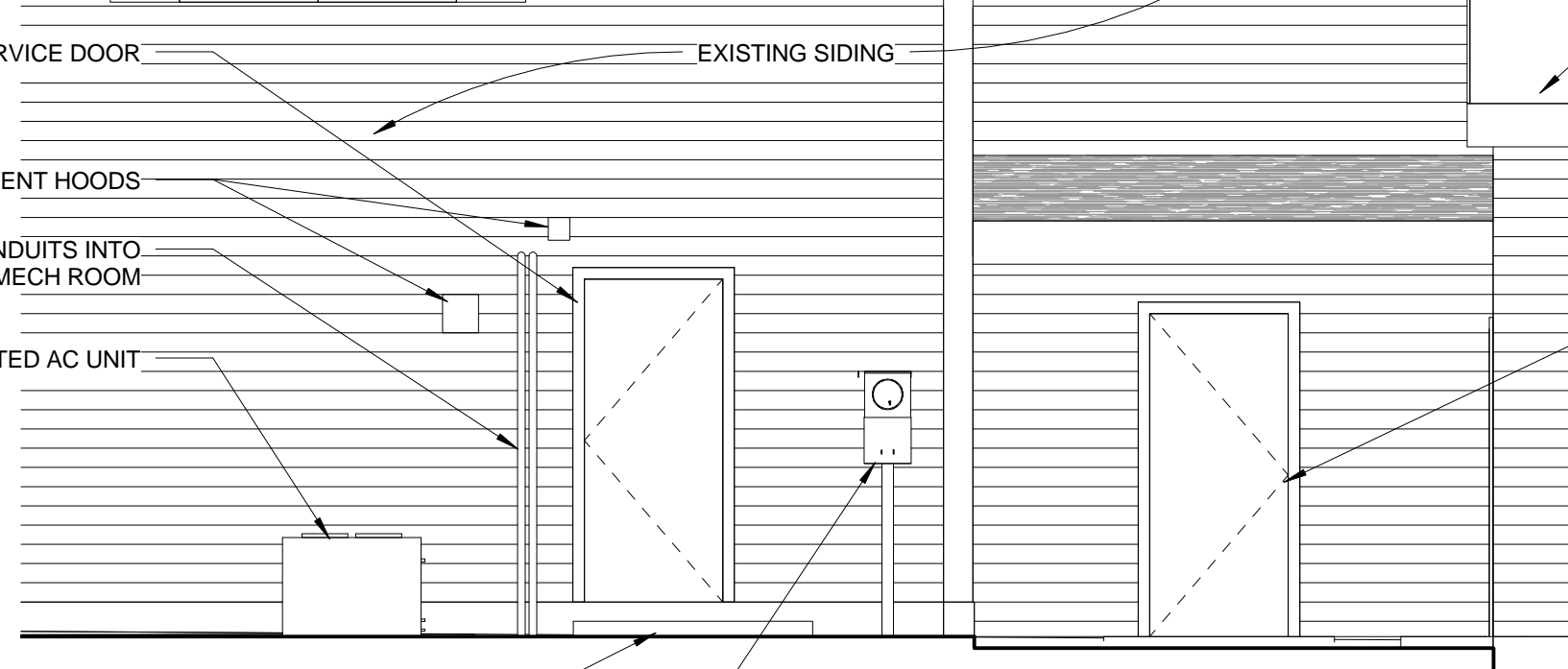

NEW DOOR STEP

EXISTING ELECTRIC METER

EXISTING DOOR TO POOL
MECHANICAL ROOM

NEW ROOF
23'-0"

T.O. HOISTWAY
21'-9"

ROOF
18'-0"

2ND FLOOR - NEW
10'-0"

1ST FLOOR - NEW
0"

ELEVATOR PIT
-5'-0"

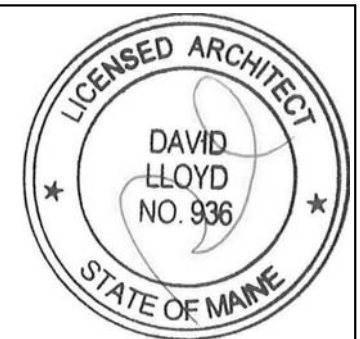

ARCHETYPE
Architects
48 Union Wharf Portland, Maine 04101
(207) 772-6022 Fax (207) 772-4056

Date: 16 JUNE 2015
Scale: 1/4" = 1'-0"
BUILDING ELEVATION -
HOISTWAY ROOF

Project: BEST WESTERN YORK
INN LOBBY
2 Brickyard Lane, York, Maine 03909

1 | NORTH ELEVATION - ENLARGEMENT 1/4" = 1-foot
1/4" = 1'-0"

A2.01a