

Daniel E. Wathen, *Augusta, Chairman*
Robert D. Stone, *Auburn, Vice Chairman*
Michael J. Cianchette, *Cumberland*
Ann R. Robinson, *Portland*
Thomas J. Zuke, *Saco*
Bruce A. Van Note, *Ex-Officio*



Peter Mills, *Executive Director*
Douglas D. Davidson, *Chief Financial Officer & Treasurer*
Peter S. Merfeld, *P.E., Chief Operations Officer*
Jonathan A. Arey, *Secretary & General Counsel*

February 13, 2020

Dear Neighbor:

The Maine Turnpike Authority would like to make you aware of an upcoming project near you. Later this year the MTA will be constructing two emergency vehicle access ramps near the Mountain Road Bridge that carries traffic over the mainline of the Maine Turnpike.

These ramps will be gated and primarily used by Maine Turnpike Authority maintenance vehicles and snow plows, but will also be available for other emergency vehicles, such as the Fire Department or Police Department, when needed. The ramps will only be used by the authorized vehicles mentioned above and will not be open to the general public.

Once the contract has been awarded, we will reach out to you again to give you information about the construction schedule.

In the meantime, on the back of this letter is a map showing where the ramps will be located. If you have any questions regarding the proposed project please feel free to contact us either by phone or email.

Thank you,

Erin Courtney
Public Outreach Manager
ecourtney@maineturnpike.com
207-482-8119

Ralph Norwood IV, P.E.
Project Manager
rnorwood@maineturnpike.com
207-482-8348

Safe | Reliable | Sustainable

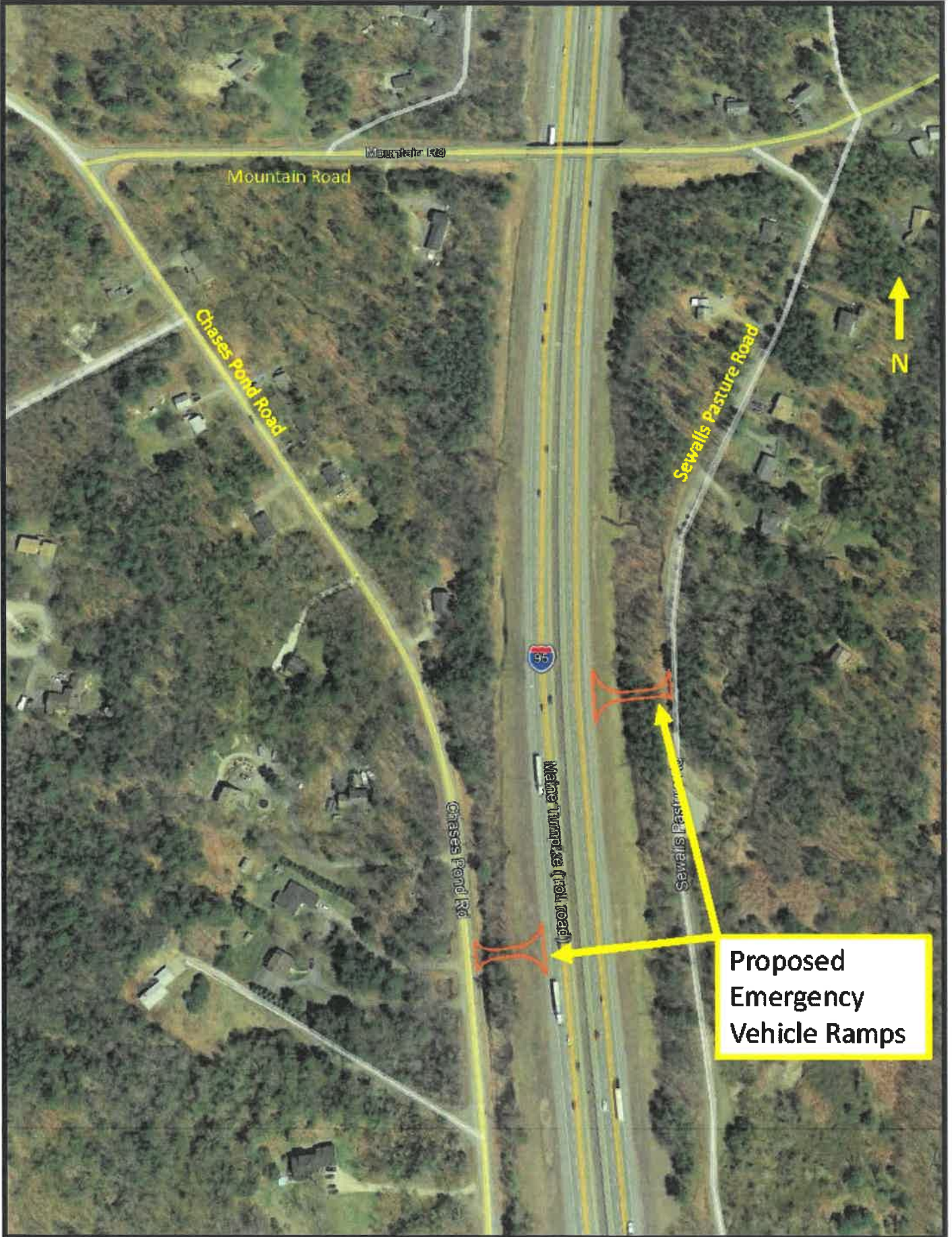

Mountain Road

Chases Pond Road

Sewalls Pasture Road

N

Proposed
Emergency
Vehicle Ramps

95

Chases Pond Rd

Wagner Turnpike (old road)

Sewalls Pasture Rd

Cider Hill Road Emergency Vehicle Ramp

